

HIGH SCHOOL
WVSSAC STANDARDIZED CALENDAR
2011-2017

	Date and-or Week No.	2011-2012	2012-2013	2013-2014	2014-2015	2015-2016	2016-2017
BAND							
State Contest	Mon. of Wk. 38 to Sat. of Wk. 43	Mar. 19 Apr. 28	Mar. 18 Apr. 27	Mar. 24 May 3	Mar. 23 May 2	Mar. 21 Apr. 30	Mar. 20 Apr. 29
BASEBALL							
Season Starts	Mon. of Wk. 35	Feb. 27	Feb. 25	Mar. 3	Mar. 2	Feb. 29	Feb. 27
1st Contest May Be Held	Wed. of Wk. 37	Mar. 14	Mar. 13	Mar. 19	Mar. 18	Mar. 16	Mar. 15
Sectional	(45-46) Mon-Sat	May 7-19	May 6-18	May 11-24	May 11-23	May 9-21	May 8-20
Regional	(47) Mon-Sat	May 21-26	May 20-25	May 26-31	May 25-30	May 23-28	May 22-27
State	(48) Thurs-Sat	May 31-June 2	May 30-June 1	June 5-7	June 4-6	June 2-4	June 1-3
BASKETBALL BOYS'							
Season Starts	Mon. of Wk. 20	Nov. 14	Nov. 12	Nov. 18	Nov. 17	Nov. 16	Nov. 14
1st Contest May Be Held	Tues. of Wk. 23	Dec. 6	Dec. 4	Dec. 10	Dec. 9	Dec. 8	Dec. 6
Sectional	(35) Mon-Sat	Feb. 27-Mar. 3	Feb. 25-Mar. 2	Mar. 3-8	Mar. 2-7	Feb. 29-Mar. 5	Feb. 27-Mar. 4
Regional	(36) Tues-Thurs	Mar. 6-8	Mar. 5-7	Mar. 11-13	Mar. 10-12	Mar. 8-10	Mar. 7-9
State	(37) Wed-Sat	Mar. 14-17	Mar. 13-16	Mar. 19-22	Mar. 18-21	Mar. 16-19	Mar. 15-18
BASKETBALL GIRLS'							
Season Starts	Mon. of Wk. 19	Nov. 7	Nov. 5	Nov. 11	Nov. 10	Nov. 9	Nov. 7
1st Contest May Be Held	Tues. of Wk. 22	Nov. 29	Nov. 27	Dec. 3	Dec. 2	Dec. 1	Nov. 29
Sectional	(34) Mon-Sat	Feb. 20-25	Feb. 18-23	Feb. 24-Mar. 1	Feb. 23-28	Feb. 22-27	Feb. 20-25
Regional	(35) Tues-Thurs	Feb. 28-Mar. 1	Feb. 26-28	Mar. 4-6	Mar. 3-5	Mar. 1-3	Feb. 28-Mar. 2
State	(36) Wed-Sat	Mar. 7-10	Mar. 6-9	Mar. 12-15	Mar. 11-14	Mar. 9-12	Mar. 8-11
CHEERLEADING							
Season Starts	Mon. of Wk. 5	Aug. 1	July 30	Aug. 5	Aug. 4	Aug. 3	Aug. 1
Regional	(18) Sat	Nov. 5	Nov. 3	Nov. 9	Nov. 8	Nov. 7	Nov. 5
State Contest	(23) Sat	Dec. 10	Dec. 8	Dec. 14	Dec. 13	Dec. 12	Dec. 10
Season Ends		Mar. 17	Mar. 16	Mar. 22	Mar. 21	Mar. 19	Mar. 18
CROSS COUNTRY							
Season Starts	Mon. of Wk. 5	Aug. 1	July 30	Aug. 5	Aug. 4	Aug. 3	Aug. 1
1st Contest May Be Held	Sat. of Wk. 7	Aug. 20	Aug. 18	Aug. 24	Aug. 23	Aug. 22	Aug. 20
Regional	(16) Thurs-Sat	Oct. 20-22	Oct. 18-20	Oct. 24-26	Oct. 23-25	Oct. 22-24	Oct. 20-22
State	(17) Sat	Oct. 29	Oct. 27	Nov. 2	Nov. 1	Oct. 31	Oct. 29
FOOTBALL							
Season Starts	Mon. of Wk. 5	Aug. 1	July 30	Aug. 5	Aug. 4	Aug. 3	Aug. 1
1st Contest May Be Held	Wk. 8	Aug. 22	Aug. 24	Aug. 26	Aug. 25	Aug. 24	Aug. 22
Play-Off 1st Round	(19) Fri-Sat	Nov. 11-12	Nov. 9-10	Nov. 15-16	Nov. 14-15	Nov. 13-14	Nov. 11-12
Play-Off 2nd Round	(20) Fri-Sat	Nov. 18-19	Nov. 16-17	Nov. 22-23	Nov. 21-22	Nov. 20-21	Nov. 18-19
Play-Off 3rd Round	(21) Fri-Sat	Nov. 25-26	Nov. 23-24	Nov. 29-30	Nov. 28-29	Nov. 27-28	Nov. 25-26
Championship	(22) Fri-Sat	Dec. 2-3	Nov. 30-Dec. 1	Dec. 6-7	Dec. 5-6	Dec. 4-5	Dec. 2-3
GOLF							
Season Starts	Mon. of Wk. 5	Aug. 1	July 30	Aug. 5	Aug. 4	Aug. 3	Aug. 1
1st Contest May Be Held	Tues. of Wk. 5	Aug. 2	July 31	Aug. 6	Aug. 5	Aug. 4	Aug. 2
Regional	(13) Mon	Sept. 26	Sept. 24	Sept. 30	Sept. 29	Sept. 28	Sept. 26
State	(14) Tues-Wed	Oct. 4-5	Oct. 2-3	Oct. 8-9	Oct. 7-8	Oct. 6-7	Oct. 4-5
SOCCER							
Season Starts	Mon. of Wk. 5	Aug. 1	July 30	Aug. 5	Aug. 4	Aug. 3	Aug. 1
1st Contest May Be Held	Fri. of Wk. 7	Aug. 19	Aug. 17	Aug. 23	Aug. 22	Aug. 21	Aug. 19
Sectional	(16) Mon-Sat	Oct. 17-22	Oct. 15-20	Oct. 21-26	Oct. 20-25	Oct. 19-24	Oct. 17-22
Regional Final	(17) Tues, Thurs	Oct. 25, 27	Oct. 23, 25	Oct. 29, 31	Oct. 28, 30	Oct. 27, 29	Oct. 25, 27
State	(18) Fri-Sat	Nov. 4-5	Nov. 2-3	Nov. 8-9	Nov. 7-8	Nov. 6-7	Nov. 4-5
SOFTBALL							
Season Starts	Mon. of Wk. 35	Feb. 27	Feb. 25	Mar. 3	Mar. 2	Feb. 29	Feb. 27
1st Contest May Be Held	Wed. of Wk. 37	Mar. 14	Mar. 13	Mar. 19	Mar. 18	Mar. 16	Mar. 15
Sectional	(44) Mon-Sat	Apr. 30-May 5	Apr. 29-May 4	May 5-10	May 4-9	May 2-7	May 1-6
Regional	(45-46)Thurs-Fri	May 10+18	May 9+17	May 15+23	May 14+22	May 12+20	May 11+19
State	(47) Wed-Thurs	May 23-24	May 22-23	May 28-29	May 27-28	May 25-26	May 24-25
SWIMMING							
Season Starts	Mon. of Wk. 17	Oct. 24	Oct. 22	Oct. 28	Oct. 27	Oct. 26	Oct. 24
1st Contest May Be Held	Wed. of Wk. 19	Nov. 9	Nov. 7	Nov. 13	Nov. 12	Nov. 11	Nov. 9
Regional	(32) Mon-Sat	Feb. 6-11	Feb. 4-9	Feb. 10-15	Feb. 9-14	Feb. 8-13	Feb. 6-11
State	(33) Thurs-Fri	Feb. 16-17	Feb. 14-15	Feb. 20-21	Feb. 19-20	Feb. 18-19	Feb. 16-17
TENNIS							
Season Starts	Mon. of Wk. 35	Feb. 27	Feb. 25	Mar. 3	Mar. 2	Feb. 29	Feb. 27
1st Contest May Be Held	Wed. of Wk. 37	Mar. 14	Mar. 13	Mar. 19	Mar. 18	Mar. 16	Mar. 15
Regional	(44) Thurs-Sat	May 3-5	May 2-4	May 8-10	May 7-9	May 5-7	May 4-6
State	(45) Thurs-Sat	May 10-12	May 9-11	May 15-17	May 14-16	May 12-14	May 11-13
TRACK							
Season Starts	Mon. of Wk. 35	Feb. 27	Feb. 25	Mar. 3	Mar. 2	Feb. 29	Feb. 27
1st Contest May Be Held	Wed. of Wk. 37	Mar. 14	Mar. 13	Mar. 19	Mar. 18	Mar. 16	Mar. 15
Regional	(45) Wed-Sat	May 9-12	May 8-11	May 14-17	May 13-16	May 11-14	May 10-13
State	(46) Fri-Sat	May 18-19	May 17-18	May 23-24	May 22-23	May 20-21	May 19-20
VOLLEYBALL							
Season Starts	Mon. of Wk. 6	Aug. 8	Aug. 6	Aug. 12	Aug. 11	Aug. 10	Aug. 8
1st Contest May Be Held	Wed. of Wk. 9	Aug. 31	Aug. 29	Sept. 4	Sept. 3	Sept. 2	Aug. 31
Sectional	(18) Mon-Thurs.	Oct. 31-Nov. 3	Oct. 29-Nov. 1	Nov. 4-9	Nov. 3-6	Nov. 2-5	Oct. 31-Nov. 3
Regional	(18) Sat	Nov. 5	Nov. 3	Nov. 9	Nov. 8	Nov. 7	Nov. 5
State	(19) Fri-Sat	Nov. 11-12	Nov. 9-10	Nov. 15-16	Nov. 14-15	Nov. 13-14	Nov. 11-12
WRESTLING							
Season Starts	Mon. of Wk. 20	Nov. 14	Nov. 12	Nov. 18	Nov. 17	Nov. 16	Nov. 14
1st Contest May Be Held	Wed. of Wk. 22	Nov. 30	Nov. 28	Dec. 4	Dec. 3	Dec. 2	Nov. 30
Regional	(33) Sat	Feb. 18	Feb. 16	Feb. 22	Feb. 21	Feb. 20	Feb. 18
State	(34) Thurs-Sat	Feb. 23-25	Feb. 21-23	Feb. 27-Mar. 1	Feb. 26-28	Feb. 25-27	Feb. 23-25

**MIDDLE SCHOOL / 9th GRADE
WVSSAC STANDARDIZED CALENDAR
2011-2017**

	Date and-or Week No.	2011-2012	2012-2013	2013-2014	2014-2015	2015-2016	2016-2017
BAND							
State Contest	Mon. of Wk. 38 to Sat. of Wk. 43	Mar. 19 Apr. 28	Mar. 18 Apr. 27	Mar. 24 May 3	Mar. 23 May 2	Mar. 21 Apr. 30	Mar. 20 Apr. 29
BASEBALL							
Season Starts	Mon. of Wk. 35	Feb. 27	Feb. 25	Mar. 3	Mar. 2	Feb. 29	Feb. 27
1st Contest May Be Held	Wed. of Wk. 37	Mar. 14	Mar. 13	Mar. 19	Mar. 18	Mar. 16	Mar. 15
Season Ends	Sat. of Wk. 45	May 12	May 11	May 17	May 16	May 14	May 14
BASKETBALL BOYS'							
Season Starts	Mon. of Wk. 19	Nov. 7	Nov. 5	Nov. 11	Nov. 10	Nov. 9	Nov. 7
1st Contest May Be Held	Wed. of Wk. 22	Nov. 30	Nov. 28	Dec. 4	Dec. 3	Dec. 2	Nov. 30
Season Ends	Sat. of Wk. 34	Feb. 25	Feb. 23	Mar. 1	Feb. 28	Feb. 27	Feb. 25
BASKETBALL GIRLS'							
Season Starts	Mon. of Wk. 18	Oct. 31	Oct. 29	Nov. 4	Nov. 3	Nov. 2	Oct. 31
1st Contest May Be Held	Wed. of Wk. 21	Nov. 23	Nov. 21	Nov. 27	Nov. 26	Nov. 25	Nov. 23
Season Ends	Sat. of Wk. 33	Feb. 18	Feb. 16	Feb. 22	Feb. 21	Feb. 20	Feb. 18
CHEERLEADING							
Season Starts	Mon. of Wk. 6	Aug. 8	Aug. 6	Aug. 12	Aug. 11	Aug. 10	Aug. 8
Season Ends	Sat. of Wk. 34	Feb. 25	Feb. 23	Mar. 1	Feb. 28	Feb. 27	Feb. 25
CROSS COUNTRY							
Season Starts	Mon. of Wk. 5	Aug. 1	July 30	Aug. 5	Aug. 4	Aug. 3	Aug. 1
1st Contest May Be Held	Wed. of Wk. 7	Aug. 17	Aug. 15	Aug. 21	Aug. 20	Aug. 19	Aug. 17
Season Ends	Tues. of Wk. 16	Oct. 18	Oct. 16	Oct. 22	Oct. 21	Oct. 20	Oct. 18
FOOTBALL							
Season Starts	Mon. of Wk. 6	Aug. 8	Aug. 6	Aug. 12	Aug. 11	Aug. 10	Aug. 8
1st Contest May Be Held	(9) Mon-Sat	Aug. 29-Sept. 3	Aug. 27-Sept. 1	Sept. 2-7	Sept. 1-6	Aug. 31-Sept. 5	Aug. 29-Sept. 3
Season Ends	(17) Sat	Oct. 29	Oct. 27	Nov. 2	Nov. 1	Oct. 30	Oct. 29
GOLF	There shall be one season for golf in middle school, either fall or spring; however; the season selected shall be no longer than 10 weeks.						
SOCCER							
Season Starts	Mon. of Wk. 6	Aug. 8	Aug. 6	Aug. 12	Aug. 11	Aug. 10	Aug. 8
1st Contest May Be Held	Mon. of Wk. 10	Sept. 5	Sept. 3	Sept. 9	Sept. 8	Sept. 7	Sept. 5
Season Ends	Sat. of Wk. 17	Oct. 29	Oct. 27	Nov. 2	Nov. 1	Oct. 31	Oct. 29
SOFTBALL							
Season Starts	Mon. of Wk. 35	Feb. 27	Feb. 25	Mar. 3	Mar. 2	Feb. 29	Feb. 27
1st Contest May Be Held	Wed. of Wk. 37	Mar. 14	Mar. 13	Mar. 19	Mar. 18	Mar. 16	Mar. 15
Season Ends	Sat. of Wk. 45	May 12	May 11	May 17	May 16	May 14	May 13
SWIMMING							
Season Starts	Mon. of Wk. 17	Oct. 24	Oct. 22	Oct. 28	Oct. 27	Oct. 26	Oct. 24
1st Contest May Be Held	Wed. of Wk. 19	Nov. 9	Nov. 7	Nov. 13	Nov. 12	Nov. 11	Nov. 9
Season Ends	Sat. of Wk. 32	Feb. 11	Feb. 9	Feb. 15	Feb. 14	Feb. 13	Feb. 11
TENNIS	There shall be one season for tennis in middle school, either fall or spring; however, the season selected shall be no longer than 12 weeks.						
TRACK							
Season Starts	Mon. of Wk. 35	Feb. 27	Feb. 25	Mar. 3	Mar. 2	Feb. 29	Feb. 27
1st Contest May Be Held	Wed. of Wk. 37	Mar. 14	Mar. 13	Mar. 19	Mar. 18	Mar. 16	Mar. 15
Season Ends	Thurs. of Wk. 46	May 17	May 16	May 22	May 21	May 19	May 18
VOLLEYBALL							
Season Starts	Mon. of Wk. 7	Aug. 15	Aug. 13	Aug. 19	Aug. 18	Aug. 17	Aug. 15
1st Contest May Be Held	Wed. of Wk. 10	Sept. 7	Sept. 5	Sept. 11	Sept. 10	Sept. 9	Sept. 7
Season Ends	Sat. of Wk. 17	Oct. 29	Oct. 27	Nov. 2	Nov. 1	Oct. 31	Oct. 29
WRESTLING							
Season Starts	Mon. of Wk. 19	Nov. 7	Nov. 5	Nov. 11	Nov. 10	Nov. 9	Nov. 7
1st Contest May Be Held	Wed. of Wk. 22	Nov. 30	Nov. 28	Dec. 4	Dec. 3	Dec. 2	Nov. 30
Season Ends	Sat. of Wk. 33	Feb. 18	Feb. 16	Feb. 22	Feb. 21	Feb. 20	Feb. 18

**NATIONAL FEDERATION
STANDARDIZED PROCEDURE FOR NUMBERING CALENDAR WEEKS**

	2011-12	2012-13	2013-14	2014-15	2015-16	2016-17	2017-18
1	7/3-7/9	7/1-7/7	7/7-7/13	7/6-7/12	7/5-7/11	7/3-7/9	7/2-7/8
2	7/10-7/16	7/8-7/14	7/14-7/20	7/13-7/19	7/12-7/18	7/10-7/16	7/9-7/15
3	7/17-7/23	7/15-7/21	7/21-7/27	7/20-7/26	7/19-7/25	7/17-7/23	7/16-7/22
4	7/24-7/30	7/22-7/28	7/28-8/3	7/27-8/2	7/26-8/1	7/24-7/30	7/23-7/29
5	7/31-8/6	7/29-8/4	8/4-8/10	8/3-8/9	8/2-8/8	7/31-8/6	7/30-8/5
6	8/7-8/13	8/5-8/11	8/11-8/17	8/10-8/16	8/9-8/15	8/7-8/13	8/6-8/12
7	8/14-8/20	8/12-8/18	8/18-8/24	8/17-8/23	8/16-8/22	8/14-8/20	8/13-8/19
8	8/21-8/27	8/19-8/25	8/25-8/31	8/24-8/30	8/23-8/29	8/21-8/27	8/20-8/26
9	8/28-9/3	8/26-9/1	9/1-9/7	8/31-9/6	8/30-9/5	8/28-9/3	8/27-9/2
10	9/4-9/10	9/2-9/8	9/8-9/14	9/7-9/13	9/6-9/12	9/4-9/10	9/3-9/9
11	9/11-9/17	9/9-9/15	9/15-9/21	9/14-9/20	9/13-9/19	9/11-9/17	9/10-9/16
12	9/18-9/24	9/16-9/22	9/22-9/28	9/21-9/27	9/20-9/26	9/18-9/24	9/17-9/23
13	9/25-10/1	9/23-9/29	9/29-10/5	9/28-10/4	9/27-10/3	9/25-10/1	9/24-9/30
14	10/2-10/8	9/30-10/6	10/6-10/12	10/5-10/11	10/4-10/10	10/2-10/8	10/1-10/7
15	10/9-10/15	10/7-10/13	10/13-10/19	10/12-10/18	10/11-10/17	10/9-10/15	10/8-10/14
16	10/16-10/22	10/14-10/20	10/20-10/26	10/19-10/25	10/18-10/24	10/16-10/22	10/15-10/21
17	10/23-10/29	10/21-10/27	10/27-11/2	10/26-11/1	10/25-10/31	10/23-10/29	10/22-10/28
18	10/30-11/5	10/28-11/3	11/3-11/9	11/2-11/8	11/1-11/7	10/30-11/5	10/29-11/4
19	11/6-11/12	11/4-11/10	11/10-11/16	11/9-11/15	11/8-11/14	11/6-11/12	11/5-11/11
20	11/13-11/19	11/11-11/17	11/17-11/23	11/16-11/22	11/15-11/21	11/13-11/19	11/12-11/18
21	11/20-11/26	11/18-11/24	11/24-11/30	11/23-11/29	11/22-11/28	11/20-11/26	11/19-11/25
22	11/27-12/3	11/25-12/1	12/1-12/7	11/30-12/6	11/29-12/5	11/27-12/3	11/26-12/2
23	12/4-12/10	12/2-12/8	12/8-12/14	12/7-12/13	12/6-12/12	12/4-12/10	12/3-12/9
24	12/11-12/17	12/9-12/15	12/15-12/21	12/14-12/20	12/13-12/19	12/11-12/17	12/10-12/16
25	12/18-12/24	12/16-12/22	12/22-12/28	12/21-12/27	12/20-12/26	12/18-12/24	12/17-12/23
26	12/25-12-31	12/23-12/29	12/29-1/4	12/28-1/3	12/27-1/2	12/25-12/31	12/24-12/30
27	1/1-1/7	12/30-1/5	1/5-1/11	1/4-1/10	1/3-1/9	1/1-1/7	12/31-1/6
28	1/8-1/14	1/6-1/12	1/12-1/18	1/11-1/17	1/10-1/16	1/8-1/14	1/7-1/13
29	1/15-1/21	1/13-1/19	1/19-1/25	1/18-1/24	1/17-1/23	1/15-1/21	1/14-1/20
30	1/22-1/28	1/20-1/26	1/26-2/1	1/25-1/31	1/24-1/30	1/22-1/28	1/21-1/27
31	1/29--2/4	1/27-2/2	2/2-2/8	2/1-2/7	1/31-2/6	1/29-2/4	1/28-2/3
32	2/5-2/11	2/3-2/9	2/9-2/15	2/8-2/14	2/7-2/13	2/5-2/11	2/4-2/10
33	2/12-2/18	2/10-2/16	2/16-2/22	2/15-2/21	2/14-2/20	2/12-2/18	2/11-2/17
34	2/19-2/25	2/17-2/23	2/23-3/1	2/22-2/28	2/21-2/27	2/19-2/25	2/18-2/24
35	2/26-3/3	2/24-3/1	3/2-3/8	3/1-3/7	2/28-3/5	2/26-3/4	2/25-3/3
36	3/4-3/10	3/3-3/9	3/9-3/15	3/8-3/14	3/6-3/12	3/5-3/11	3/4-3/10
37	3/11-3/17	3/10-3/16	3/16-3/22	3/15-3/21	3/13-3/19	3/12-3/18	3/11-3/17
38	3/18-3/24	3/17-3/23	3/23-3/29	3/22-3/28	3/20-3/26	3/19-3/25	3/18-3/24
39	3/25-3/31	3/24-3/30	3/30-4/5	3/29-4/4	3/27*-4/2	3/26-4/1	3/25-3/31
40	4/1-4/7	3/31*-4/6	4/6-4/12	4/5*-4/11	4/3-4/9	4/2-4/8	4/1-4/7
41	4/8*-4/14	4/7-4/13	4/13-4/19	4/12-4/18	4/10-4/16	4/9-4/15	4/8-4/14
42	4/15-4/21	4/14-4/20	4/20*-4/26	4/19-4/25	4/17-4/23	4/16*-4/22	4/15*-4/21
43	4/22-4/28	4/21-4/27	4/27-5/3	4/26-5/2	4/24-4/30	4/23-4/29	4/22-4/28
44	4/29-5/5	4/28-5/4	5/4-5/10	5/3-5/9	5/1-5/7	4/30-5/6	4/29-5/5
45	5/6-5/12	5/5-5/11	5/11-5/17	5/10-5/16	5/8-5/14	5/7-5/13	5/6-5/12
46	5/13-5/19	5/12-5/18	5/18-5/24	5/17-5/23	5/15-5/21	5/14-5/20	5/13-5/19
47	5/20-5/26	5/19-5/25	5/25-5/31**	5/24-5/30**	5/22-5/28	5/21-5/27	5/20-5/26
48	5/27-6/2**	5/26-6/1**	6/1-6/7	5/31-6/6	5/29-6/4**	5/28-6/3**	5/27-6/2**
49	6/3-6/9	6/2-6/8	6/8-6/14	6/7-6/13	6/5-6/11	6/4-6/10	6/3-6/9
50	6/10-6/16	6/9-6/15	6/15-6/21	6/14-6/20	6/12-6/18	6/11-6/17	6/10-6/16
51	6/17-6/23	6/16-6/22	6/22-6/28	6/21-6/27	6/19-6/25	6/18-7/24	6/17-6/23
52	6/24-6/30	6/23-6/29	6/29-7/5	6/28-7/4	6/26-7/2	6/25-7/1	6/24-6/30

* Easter Sunday
** Memorial Day week

APPENDIX C

PAST MEMBERS - BOARD OF DIRECTORS

1916-17

John G. Graham (Huntington), President
Benjamin H. Williams (Bluefield), Vice President
H.P. Johns (Wheeling), Secretary-Treasurer

1917-19

John G. Graham (Huntington), President
Benjamin H. Williams (Bluefield), Vice President
George H. Colebank (Fairmont), Secretary-Treasurer

1919-20

John G. Graham (Huntington), President
John L. Stewart (Parkersburg), Vice President
H.W. Piggott (Grafton), Secretary-Treasurer

1920-22

Lakin F. Roberts (Charleston), President
Jesse E. Riley (New Martinsville), Vice President
A.J. Gibson (Elkins), Secretary-Treasurer

1922-23

R.W. Shumaker (Spencer), President
Walter Riddle (Bridgeport), Vice President
A.J. Gibson (Elkins), Secretary-Treasurer

1923-25

H.W. Piggott (Parkersburg), President
E.E. Church (Martinsburg), Vice President
H.Y. Clark (Grafton), Secretary-Treasurer

1925-26

S.C. Grose (Welch), President
P.E. King (Wheeling), Vice President
H.Y. Clark (Grafton), Secretary-Treasurer

1926-27

S.C. Grose (Welch), President
O.D. Lambert (Kingwood), Vice President
C.M. Stalnaker (Cairo), Secretary-Treasurer

1927-29

Leslie D. Moore (Spencer), President
E.Q. Swan (Huntington), Vice President
C.M. Stalnaker (Cairo), Secretary-Treasurer

1929-30

E.Q. Swan (Huntington), President
E.G. Kuhn (Farmington), Vice President
C.M. Stalnaker (Beckley), Secretary-Treasurer

1930-31

E.G. Kuhn (Farmington), President
I.E. Ewing (Wheeling), Vice President
C.M. Stalnaker (Logan), Secretary-Treasurer

1931-32

I.E. Ewing (Wheeling), President
Vice President, Vacant — Appointed for each meeting
S. Key Dickinson (Clarksburg), Secretary-Treasurer

1932-34

I.E. Ewing (Wheeling), President
Rocco J. Gorman (Charleston), Vice President
S. Key Dickinson (Clarksburg), Secretary-Treasurer

1934-39

C.W. Jackson (Bluefield), President
C.A. Tesch (Salem), Vice President
I.E. Ewing (Wheeling), Secretary-Treasurer

1939-44

George M. Speicher (Dunbar), President
Dan H. Perdue (Fayetteville), Vice President
I.E. Ewing (Wheeling), Secretary-Treasurer

1944-46

George M. Speicher (Dunbar), President
Dan H. Perdue (Fayetteville), Vice President
I.E. Ewing (Wheeling), Secretary-Treasurer

1946-47

George M. Speicher (Dunbar), President
Dan H. Perdue (Fayetteville), Vice President
Fred P. Weihl (Weston), Treasurer

1947-48

George M. Speicher (Dunbar), President
C.F. Walker (Wellsburg), Vice President
Fred P. Weihl (Weston), Treasurer

1948-53

C.F. Walker (Wellsburg), President
Jonathan Y. Lowe (Milton), Vice President
Fred P. Weihl (Weston), Treasurer

1953-59

Jonathan Y. Lowe (Milton and Beverly Hills), President
W.G. Eismon (Charles Town), Vice President
Fred P. Weihl (Weston), Treasurer

1959-60

Jonathan Y. Lowe (Beverly Hills), President
John W. Saunders (Shady Spring), Vice President
Fred P. Weihl (Weston), Treasurer

1960-61

Jonathan Y. Lowe (Beverly Hills), President
Jake H. Moser (Saint Albans Junior High), Vice President
Fred P. Weihl (Weston), Treasurer

1962-64

Jake H. Moser (Saint Albans Junior High), President
Roy Coffman (Lewisburg), Vice President
Fred P. Weihl (Weston), Treasurer

1964-66

Roy Coffman (Alderson), President
Larney R. Gump (Barrackville), Vice President
Fred P. Weihl (Weston), Treasurer

1966-68

Fred P. Weihl (Berkeley Springs), President (1967)
Scott H. Davis (Morgantown), 1967
Larney R. Gump (Barrackville), Vice President
Alva T. Ball (Dunbar), Member (1967)
E.F. Garrity (DuPont Junior High), Member
Charles W. Dean, Jr., (Gary), Member
Cliff West (Wayne), Member

1968-70

Cliff West (Wayne), President
Charles W. Dean, Jr., (Gary), Vice President
Edwin M. Bartrug (Marmet Junior High), Member
Henry Hamilton (Elkins), Member (1969)
Robert H. Kidd, State Department of Education (Charleston), Member
Harry A. Stansbury, State School Boards Assoc. (Charleston), Member

1970-71

E.W. Malcolm (Fairmont Senior), President
 Edwin M. Bartrug (Marmet Junior High), Vice President
 C.W. Dean (Gary), Member
 Jackson L. Flanigan (Charles Town), Member
 Ray H. Watson (Wirt County), Member
 Robert H. Kidd, State Department of Education (Charleston), Member
 Orlan C. Fowler, State School Boards Assoc. (Clarksburg), Member
 William H. Calhoun (Herbert Hoover), Ex-Officio Member

1971-72

Edwin M. Bartrug (Marmet Junior High), President
 Ray H. Watson (Wirt County), Vice President
 Jackson L. Flanigan (Charles Town), Member
 Acie B. Stewart (Herndon), Member
 Robert H. Kidd, State Department of Education (Charleston), Member
 Orlan C. Fowler, State School Boards Assoc. (Clarksburg), Member

1972-73

Ray H. Waston (Wirt County), President
 Jackson L. Flanigan (Jefferson), Vice President
 Acie B. Stewart (Herndon), Member
 Keith L. Holt (East Fairmont), Member
 C.P. Wells (Nicholas County), Member
 Robert H. Kidd, State Department of Education (Charleston), Member
 Orlan C. Fowler, State School Boards Association (Clarksburg), Member

1973-74

Keith L. Holt (East Fairmont), President
 William G. Griffith (Horace Mann Junior High), Vice President
 Ray H. Watson (Wirt County), Member
 Acie B. Stewart (Herndon), Member
 Ray Waldo, Jr. (Martinsburg Senior), Member
 Robert H. Kidd, State Department of Education (Charleston), Member
 Orlan C. Fowler, State School Boards Assoc. (Clarksburg), Member

1974-75

Acie B. Stewart (Herndon), President
 Ray Waldo, Jr. (Martinsburg Senior), Vice President
 Ray H. Watson (Wirt County), Member
 Keith L. Holt (East Fairmont), Member
 John W. Lyons (Herbert Hoover), Member
 Robert H. Kidd, State Department of Education (Charleston), Member
 Carlton A. Buttrey, State School Boards Assoc. (St. Marys), Member

1975-76

Ray Waldo, Jr. (Martinsburg Senior), President
 James E. Hamrick (Clendenin Junior High), Vice President
 Keith L. Holt (East Fairmont), Member
 Robert W. Eakins (Williamstown), Member
 Acie B. Stewart (Herndon), Member
 Robert L. Turner (Big Creek), Ex-Officio Member
 Robert H. Kidd, State Department of Education (Charleston), Member
 Carlton A. Buttrey, State School Boards Assoc. (St. Marys), Member

1976-77

James E. Hamrick (Clendenin Junior High), President
 Robert W. Eakins (Williamstown), Vice President
 Ray Waldo, Jr. (Martinsburg Senior), Member
 Keith L. Holt (East Fairmont), Member
 George W. Keatley (Princeton), Member
 Robert H. Kidd, State Department of Education (Charleston), Member
 Carlton A. Buttrey, State School Boards Assoc. (St. Marys), Member
 Merrell S. McIlwain (South Charleston), Ex-Officio Member

1977-78

Robert W. Eakins (Williamstown), President
 George W. Keatley (Princeton), Vice President
 Warren Carter (Jefferson), Member
 Keith L. Holt (East Fairmont), Member
 James E. Hamrick (Clendenin Junior High), Member
 Robert H. Kidd, State Department of Education (Charleston), Member
 Carlton A. Buttrey, State School Boards Assoc. (St. Marys), Member

1978-79

George W. Keatley (Princeton), President
 Warren Carter (Jefferson), Vice President
 James E. Hamrick (Clendenin Junior High), Member
 Robert W. Eakins (Williamstown), Member
 Sam Scolapio, Jr. (Washington Irving), Member
 Dr. Daniel B. Taylor, State Department of Education (Charleston), Member
 Carlton A. Buttrey, State School Boards Assoc. (St. Marys), Member
 Paris Hume (Greenbrier East), Ex-Officio Member

1979-80

Warren L. Carter (Jefferson), President
 Sam Scolapio, Jr. (Washington Irving), Vice President
 Robert W. Eakins (Williamstown), Member
 George W. Keatley (Princeton), Member
 Robert L. Perkins (Nicholas County), Member
 Edna Mae Phillips, State Department of Education (Beckley), Member
 Jimmy D. Morris, State School Boards Assoc. (Clay), Member
 John T. Grossi (Weir), Ex-Officio Member

1980-81

Sam Scolapio, Jr. (Washington Irving), President
 Robert L. Perkins (Nicholas County), Vice President
 George W. Keatley (Princeton), Member
 Warren L. Carter (Jefferson), Member
 William F. Gainer (Hamilton Jr.), Member
 Edna Mae Phillips, State Dept. of Education (Beckley), Member
 Jimmy D. Morris, State School Boards Assoc. (Clay), Member
 John T. Grossi (Weir), Ex-Officio Member

1981-82

Robert L. Perkins (Nicholas County), President
 William F. Gainer (Hamilton Junior High), Vice President
 Warren L. Carter (Jefferson), Member
 Sam Scolapio, Jr. (Washington Irving), Member
 James T. Lane (Northfork), Member
 Edna Mae Phillips, State Department of Education (Beckley), Member
 Jimmy D. Morris, State School Boards Assoc. (Clay), Member
 Richard D. Johnson (Broadway Junior), Ex-Officio Member

1982-83

William F. Gainer (Hamilton Junior High), President
 James T. Lane (Northfork), Vice President
 Robert L. Perkins (Nicholas County), Member
 Sam Scolapio, Jr. (Washington Irving), Member
 John J. Cole (Musselman), Member
 Edna Mae Phillips, State Department of Education (Beckley), Member
 Jimmy D. Morris, State School Boards Assoc. (Clay), Member
 Jackson L. Flanigan, WV Assoc. of School Adm. (Martinsburg), Member
 Norma L. Winter (Sissonville), Ex-Officio Member

1983-84

James T. Lane (Northfork), President
 John J. Cole (Musselman), Vice President
 Robert L. Perkins (Nicholas County), Member
 William F. Gainer (Hamilton Junior High), Member
 Vincent Paoletti (John Marshall), Member
 Edna Mae Phillips, State Department of Education (Beckley), Member
 Jimmy D. Morris, State School Boards Assoc. (Clay), Member
 Jackson L. Flanigan, WV Assoc. of School Adm. (Martinsburg), Member
 James O. Gore (Peterstown), Ex-Officio Member

1984-85

John J. Cole (Musselman), President
 Vincent Paoletti (John Marshall), Vice President
 William F. Gainer (Hamilton Junior High), Member
 James T. Lane (Northfork), Member
 David Gillispie (Washington Junior High, South Charleston), Member
 Edna Mae Phillips, State Department of Education (Beckley), Member
 Jimmy D. Morris, State School Boards Assoc. (Clay), Member
 Jackson L. Flanigan, WV Assoc. of School Adm. (Martinsburg), Member
 Edward B. Prendergast (Richwood), Ex-Officio Member

1985-86

Vincent Paoletti (John Marshall), President
 David Gillispie (Lincoln Junior High), Vice President
 John J. Cole (Musselman), Member
 James T. Lane (Northfork), Member
 Jack D. Wiseman (Ripley), Member
 Jackson L. Flanigan, WV Assoc. of School Adm. (Martinsburg), Member
 Jimmy D. Morris, State School Boards Assoc. (Clay), Member
 Edna Mae Phillips, State Department of Education (Beckley), Member
 Dr. Russell George, (Berkeley Springs), Ex-Officio Member

1986-87

David Gillispie (McKinley Junior High), President
 Jack D. Wiseman (Ripley), Vice President
 John J. Cole (Musselman), Member
 George W. Keatley (Princeton), Member
 Vincent Paoletti (John Marshall), Member
 Jackson L. Flanigan, WV Assoc. of School Adm. (Martinsburg), Member
 Jimmy D. Morris, State School Boards Assoc. (Clay), Member
 Edna Mae Phillips, State Department of Education (Beckley), Member
 Harold Nicholson (Parkersburg), Ex-Officio Member

1987-88

David Gillispie (McKinley Junior High), President
 Jack D. Wiseman (Ripley), Vice President
 Dr. Russell George (Berkeley Springs), Member
 George W. Keatley (Princeton), Member
 Vincent Paoletti (John Marshall), Member
 Dr. Jackson L. Flanigan, WV Assoc. of School Adm. (Martinsburg), Member
 Jimmy D. Morris, State School Boards Assoc. (Clay), Member
 Edna Mae Phillips, State Department of Education (Beckley), Member
 Gary J. McClung (Meadow Bridge), Ex-Officio Member

1988-89

Jack D. Wiseman (Ripley), President
 George W. Keatley (Princeton), Vice President
 Dr. Russell George (Berkeley Springs), Member
 David Gillespie (McKinley Junior High), Member
 Gerald Trembush (Moundsville Junior High), Member
 Jimmy D. Morris, State School Boards Assoc. (Clay), Member
 Kathryn Roten, State Department of Education (Charleston), Member
 Stephen Baldwin, WV Assoc. of School Administrators, (Lewisburg), Member
 Michael Kessinger (Bramwell), Ex-Officio Member

1989-90

George Keatley (Princeton), President
 Gerald Trembush (Moundsville Junior High), Vice President
 Thomas Kidd (John Adams Junior High School), Member
 Donald Knotts (Frankfort), Member
 Jack D. Wiseman (Ripley), Member
 Jimmy D. Morris, State School Boards Assoc. (Clay), Member
 Kathryn Roten, State Department of Education (Charleston), Member
 Stephen Baldwin, WV Assoc. of School Administrators, (Lewisburg), Member
 Gary Greenfield, (Hedgesville Middle), Ex-Officio Member

1990-91

Gerald Trembush (Moundsville Junior High), President
 Donald Knotts (Frankfort), Vice President
 Thomas Kidd (John Adams Junior High), Member
 George Keatley (Princeton), Member
 Jack Wiseman (Ripley), Member
 Jimmy D. Morris, State School Boards Assoc. (Clay), Member
 Kathryn Roten, State Department of Education (Charleston), Member
 Stephen Baldwin, WV Assoc. of School Administrators, (Lewisburg), Member
 Robert G. Bonar, (Calhoun County High School), Ex-Officio Member

1991-92

Thomas Kidd (John Adams Junior High), President
 Jack Wiseman (Ripley), Vice President
 Gerald Trembush (Moundsville Junior High) Member
 George Keatley (Princeton), Member
 Frank Aliveto (Hedgesville), Member
 Jimmy D. Morris, State School Boards Association (Clay), Member
 Dr. N. Blaine Groves, State Department of Education (Martinsburg), Member
 Stephen Baldwin, WV Assoc. of School Administrators (Lewisburg), Member
 Mike Cunningham, (Clendenin Junior High School), Ex-Officio Member

1992-93

Thomas Kidd (John Adams Junior High), President
 Jack Wiseman (Ripley), Vice President
 Gerald Trembush (Moundsville Junior High) Member
 George Keatley (Princeton), Member
 Frank Aliveto (Hedgesville), Member
 Edward W. Fields, State School Boards Association (Hancock), Member
 Dr. N. Blaine Groves, State Department of Education (Martinsburg), Member
 Stephen Baldwin, WV Assoc. of School Administrators (Lewisburg), Member
 Mike Cunningham, (Clendenin Junior High School), Ex-Officio Member

1993-94

Jack Wiseman (Ripley), President
 George Keatley (Princeton), Vice President
 Frank Aliveto (Hedgesville), Member
 Jimmy Wyatt, (Tyler Consolidated), Member
 Thomas Kidd (John Adams Junior High), Member
 Dr. N. Blaine Groves, State Department of Education (Martinsburg), Member
 Stephen Baldwin, WV Assoc. of School Administrators (Lewisburg), Member
 Gary Ray, Athletic Directors Association (Oak Hill), Member
 Edward W. Fields, County Boards of Education
 Leon Pilewski (Washington-Irving), Ex-Officio Member

1994-95

Frank Aliveto (Hedgesville), President
 Joe McClung (Meadow Bridge), Vice President
 Fred Aldridge (Ravenswood), Member
 Dr. Charles Wagoner, State Board of Education (Weston), Member
 Stephen Baldwin, WV Assoc. of School Administrators (Lewisburg), Member
 Gary Ray, Athletic Directors Association (Oak Hill), Member
 Jimmy Wyatt (Tyler Consolidated), Member
 Dennis Bennett (Richwood), Member
 Dr. N. Blaine Groves, State Department of Education (Martinsburg), Member
 Edward W. Fields, County Board of Education (New Cumberland), Member
 Wilma Zigmund (Logan), Ex-Officio Member

1995-96

Joe McClung (Meadow Bridge), President
 Jimmy Wyatt (Tyler Consolidated), Vice President
 Frank Aliveto (Hedgesville), President
 Fred Aldridge (Ravenswood), Member
 Dr. Charles Wagoner, State Board of Education (Weston), Member
 Stephen Baldwin, WV Assoc. of School Administrators (Lewisburg), Member
 Mike Hayden, Athletic Directors Association (Parkersburg), Member
 Dennis Bennett (Richwood), Member
 Edward W. Fields, County Board of Education (New Cumberland), Member

1996-97

Jimmy Wyatt (Tyler Consolidated), President
 Dennis Bennett (Richwood), Vice President
 Frank Aliveto (Hedgesville), Member
 Joe McClung (Meadow Bridge), Member
 Fred Aldridge (Ravenswood), Member
 Dr. Charles Wagoner, State Board of Education (Weston), Member
 Stephen Baldwin, WV Assoc. of School Administrators (Lewisburg), Member
 Mike Hayden, Athletic Directors Association (Parkersburg), Member
 Edward W. Fields, County Board of Education (New Cumberland), Member
 Paul J. Morris, State Department of Education (Dunbar), Member

1997-98

Dennis Bennett (Richwood), President
 Joe McClung (Meadow Bridge), Vice President
 Charles S. Buell (Huntington), Member
 Jimmy Wyatt (Tyler Consolidated), Member
 David Rogers (Martinsburg South Middle), Member
 Dr. Charles Wagoner, State Board of Education (Weston), Member
 Stephen Baldwin, WV Assoc. of School Administrators (Lewisburg), Member
 Don Hetzel, Athletic Directors Association (Jefferson), Member
 Edward W. Fields, County Board of Education (New Cumberland), Member
 Paul J. Morris, State Department of Education (Dunbar), Member

1998-99

Joe McClung (Meadow Bridge), President
 Roy McCCase (Parkersburg South), Member
 Dennis Bennett (Richwood), Member
 Jimmy Wyatt (Tyler Consolidated), Member
 David Rogers (Martinsburg South Middle), Member
 J. D. "Jimmy" Morris, State Board of Education (Clay), Member
 Stephen Baldwin, WV Assoc. of School Administrators (Lewisburg), Member
 Don Hetzel, Athletic Directors Association (Jefferson), Member
 Keith Donley, County Board of Education (Wellsburg), Member
 Paul J. Morris, State Department of Education (Dunbar), Member

1999-00

Joe McClung (Meadow Bridge), President
 David Rogers (Martinsburg South Middle), Vice President
 Roy McCCase (Parkersburg South), Member
 Dennis Bennett (Richwood), Member
 Jimmy Wyatt (Tyler Consolidated), Member
 J. D. "Jimmy" Morris, State Board of Education (Clay), Member
 Stephen Baldwin, WV Assoc. of School Administrators (Lewisburg), Member
 Don Dellinger, Athletic Directors Association (Hedgesville), Member
 Keith Donley, County Board of Education (Wellsburg), Member
 Paul J. Morris, State Department of Education (Dunbar), Member

2000-01

David Rogers (Martinsburg South Middle), President
 Jimmy Wyatt (Tyler Consolidated), Vice President
 Joe McClung (Meadow Bridge), Member
 Roy McCCase (Parkersburg South), Member
 Dennis Bennett (Richwood), Member
 Ronald Spencer, State Board of Education (Smithburg), Member
 Stephen Baldwin, WV Assoc. of School Administrators (Lewisburg), Member
 Don Dellinger, Athletic Directors Association (Hedgesville), Member
 Keith Donley, County Board of Education (Wellsburg), Member
 Paul J. Morris, State Department of Education (Dunbar), Member

2001-02

Jimmy Wyatt (Tyler Consolidated), President
 Dennis Bennett (Richwood), Vice President
 Ray Londeree (Oak Hill), Member
 David Rogers (Martinsburg South Middle), Member
 Ronald Spencer, State Board of Education (Smithburg), Member
 Stephen Baldwin, WV Assoc. of School Administrators (Lewisburg), Member
 Harold Erwin, Athletic Directors Association (Eleanor), Member
 Keith Donley, County Board of Education (Wellsburg), Member
 Paul J. Morris, State Department of Education (Dunbar), Member

2002-03

Dennis Bennett (Richwood), President
 Ray Londeree (Oak Hill), Vice President
 Jimmy Wyatt (Tyler Consolidated), Member
 David Rogers (Martinsburg South Middle), Member
 Ronald Spencer, State Board of Education (Smithburg), Member
 Stephen Baldwin, WV Assoc. of School Administrators (Lewisburg), Member
 Harold Erwin, Athletic Directors Association (Eleanor), Member
 Keith Donley, County Board of Education (Wellsburg), Member
 Paul J. Morris, State Department of Education (Dunbar), Member
 William Niday (Parkersburg), Member

2003-04

Ray Londeree (Oak Hill), President
 David Rogers (Martinsburg South Middle), Vice President
 Dennis Bennett (Richwood), Member
 Warren Grace (Paden City), Member
 Ronald Spencer, State Board of Education (Smithburg), Member
 Frank Aliveto, County Superintendents (Berkeley Co.), Member
 Harold Erwin, Athletic Directors Association (Eleanor), Member
 Keith Donley, County Board of Education (Wellsburg), Member
 Paul J. Morris, State Department of Education (Dunbar), Member
 Tom Eschbacher (Parkersburg South), Member

2004-05

Ray Londeree (Oak Hill), President
 David Rogers (Martinsburg South Middle), Vice President
 Thomas Kidd (John Adams JH), Member
 Warren Grace (Paden City), Member
 Ronald Spencer, State Board of Education (Smithburg), Member
 Frank Aliveto, County Superintendents (Berkeley Co.), Member
 Harold Erwin, Athletic Directors Association (Eleanor), Member
 Keith Donley, County Board of Education (Wellsburg), Member
 Paul J. Morris, State Department of Education (Dunbar), Member
 Tom Eschbacher (Parkersburg South), Member

2005-06

David Rogers (Martinsburg South Middle), President
 Thomas Kidd (John Adams JH), Vice President
 Ray Londeree (Oak Hill), Member
 Warren Grace (Paden City), Member
 Ronald Spencer, State Board of Education (Smithburg), Member
 Frank Aliveto, County Superintendents (Berkeley Co.), Member
 Harold Erwin, Athletic Directors Association (Eleanor), Member
 Jack Wiseman, County Board of Education (Ravenswood), Member
 Sandra Chapman, State Department of Education (Wheeling), Member
 Tom Eschbacher (Parkersburg South), Member

2006-07

Warren Grace (Paden City), President
 Thomas Kidd (John Adams JH), Vice President
 Ray Londeree (Valley [F]), Member
 David Rogers (Martinsburg South Middle), Member
 Tom Eschbacher (Parkersburg South), Member
 Ronald Spencer, State Board of Education (Smithburg), Member
 Frank Aliveto, County Superintendents (Berkeley Co.), Member
 Harold Erwin, Athletic Directors Association (Eleanor), Member
 Jack Wiseman, County Board of Education (Ravenswood), Member
 Sandra Chapman, State Department of Education (Wheeling), Member

2007-08

Thomas Kidd (John Adams JH), President
 Tom Eschbacher (Parkersburg South), Vice President
 Warren Grace (Paden City), Member
 Ben Disibbio (PikeView), Member
 Don Dellinger (Hedgesville), Member
 Ronald Spencer, State Board of Education (Smithburg), Member
 Frank Aliveto, County Superintendents (Berkeley Co.), Member
 Harold Erwin, Athletic Directors Association (Eleanor), Member
 Jack Wiseman, County Board of Education (Ravenswood), Member
 Sandra Chapman, State Department of Education (Wheeling), Member

2008-09

Tom Eschbacher (Parkersburg South), President
Ben Disibbio (PikeView), Vice President
Thomas Kidd (John Adams JH), Member
Warren Grace (Paden City), Member
Don Dellinger (Hedgesville), Member
Ronald Spencer, State Board of Education (Smithburg), Member
Edward Toman, County Superintendents (Gilmer Co.), Member
Harold Erwin, Athletic Directors Association (Eleanor), Member
Ernie Moore, County Board of Education (Gassaway), Member
Sandra Chapman, State Department of Education (Wheeling), Member

2010-11

Don Dellinger (Hedgesville), President
Mike Arbogast (South Charleston), Vice President
Tom Eschbacher (Parkersburg South), Member
Bernie Dolan (Wheeling Park), Member
Ben Disibbio (PikeView), Member
Ronald Spencer, WV State Superintendents Designee (Smithburg), Member
Edward Toman, County Superintendents (Gilmer Co.), Member
Jeff Bailey, Athletic Directors Association (Morgantown), Member
Ernie Moore, County Board of Education (Gassaway), Member
Robert Dunlevy, WV State Board of Education (Wheeling), Member

2009-10

Ben Disibbio (PikeView), President
Don Dellinger (Hedgesville), Vice President
Mike Arbogast (South Charleston), Member
Tom Eschbacher (Parkersburg South), Member
Warren Grace (Paden City), Member
Ronald Spencer, WV State Superintendents Designee (Smithburg), Member
Edward Toman, County Superintendents (Gilmer Co.), Member
Jeff Bailey, Athletic Directors Association (Morgantown), Member
Ernie Moore, County Board of Education (Gassaway), Member
Robert Dunlevy, WV State Board of Education (Wheeling), Member

2011-12

Mike Arbogast (South Charleston), President
Tom Eschbacher (Parkersburg South), Vice President
Don Dellinger (Hedgesville), Member
Bernie Dolan (Wheeling Park), Member
Ben Disibbio (PikeView), Member
Ronald Spencer, WV State Superintendents Designee (Smithburg), Member
Edward Toman, County Superintendents (Gilmer Co.), Member
Ron Allen, Athletic Directors Association (Hedgesville), Member
Perry Cook, County Board of Education (Oceana), Member
Robert Dunlevy, WV State Board of Education (Wheeling), Member

WVSSAC ORGANIZATIONAL CHART

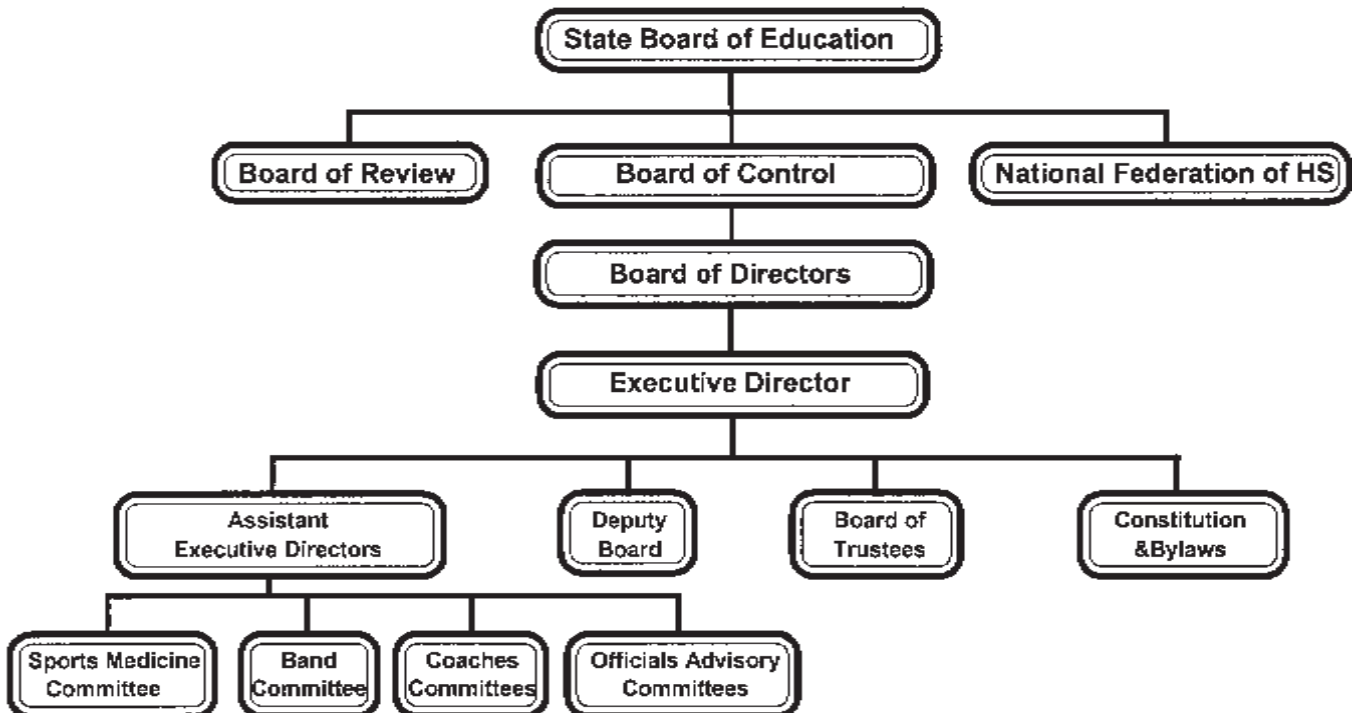

INDEX

	Page No.
Administration	3
Adoption and Guardianship	21
Age	17
All-Star Participation	XIII; 33
Amateur	23
Amendments	7
Appointment of Parliamentarian	8
Constitution and By-Law Committee	8
Procedure	8
Attendance Zone	19
Awards	33
Band	61
Awards	63
Classification	64
Enrollment and Membership	61
Festivals	61
Sanctioning	62
Scholarship	61
Baseball	42
Basketball (Boys and Girls)	43
Bench Clearing	59
Board of Directors	5
Officers & Duties	4
Meetings	5
Past Board of Directors Members	74
Penalties	65
Board of Control	2
Administrative Districts	3
Meetings	3
Board of Trustees	13
Appointments	13
Duties	13
Camps	35; 46
“C” Rule (2436-10)	25
Certificates of Eligibility	39
Cheerleading	44
Classification	38
Coaches	34
Coach Ejection	36; 55; 58; 59
Certification	34
Out-Of-Season Coaching	35
Conduct	55
Contest	XIII; 40
Contracts	40

Courtesy & Identification Card	
Principal	33
Coaches	35
Athletic Director	35
Cross Country (Boys and Girls)	45
Department of Health and Human Services	19
Disciplinary Action	58; 60
Ejection Policy	58
Eligibility	15; 25; 39
Adoption and Guardianship	21
Age	16
Amateur	23
"C" Rule (2436-10)	25
Certificates	39
Enrollment	15
Non-School Participation	22
Scholarship	18
Semester and Season	17
Transfer and Residence	19
Enrollment	15
Executive Director	8
Appointment	9
Duties	9
Protests	66
Term of Office	9
Football	45
Foreign Exchange Students	20
Forfeit and Restitution	36
Funds	7
Annual Dues	8
Entry Fees and Assessment	8
Expenditures	8
Fiscal Year	8
Game	XIII
Golf (Boys and Girls)	48
Guardianship	21
Ineligible Participant	23
Legal Opponents	39
Membership	1
National Federation of State High School Associations	XI; XIII
Calendar	73
Sport Rules	40
Non-school Participation	22
Officials	37; 55; 56
Officials' Handbook	70
Parental Permission	33
Penalties	60; 65
Physical Examination	33
Practice	23

Principal - Duties and Responsibilities	32
Protests	40; 65; 66
Contested Cases	66
Game	40
Review Board	10; 68
School	65; 66
Recruiting	21
Residence	18
Review Board	10
Duties	11
Membership	10
Rules and Regulations (Definition Of)	13
Sanctioning	41; 64
Athletic	41
Band	63
Season Regulations	42
Scholarship	18; 25
Semester and Season	17
Soccer (Boys and Girls)	49
Softball	50
Sport Rules	40
National Federation	40
USGA	48
USTA	51
Sportsmanship	55
Administrator	55
Student	57
Coach	56
Official	58
Spectator	57
Disciplinary Action	60
Standardized Calendar	71
Sunday Contests	40
Swimming (Boys and Girls)	50
Team Membership	15
Tennis (Boys and Girls)	51
Track and Field (Boys and Girls)	52
Transfer	20
Travel	41
Undue Influence	22
Volleyball	52
Wrestling	53
WVSSAC	1; 4
Officers and Duties	4
WVSSAC Tournaments	42

WVSSAC Administrative Districts

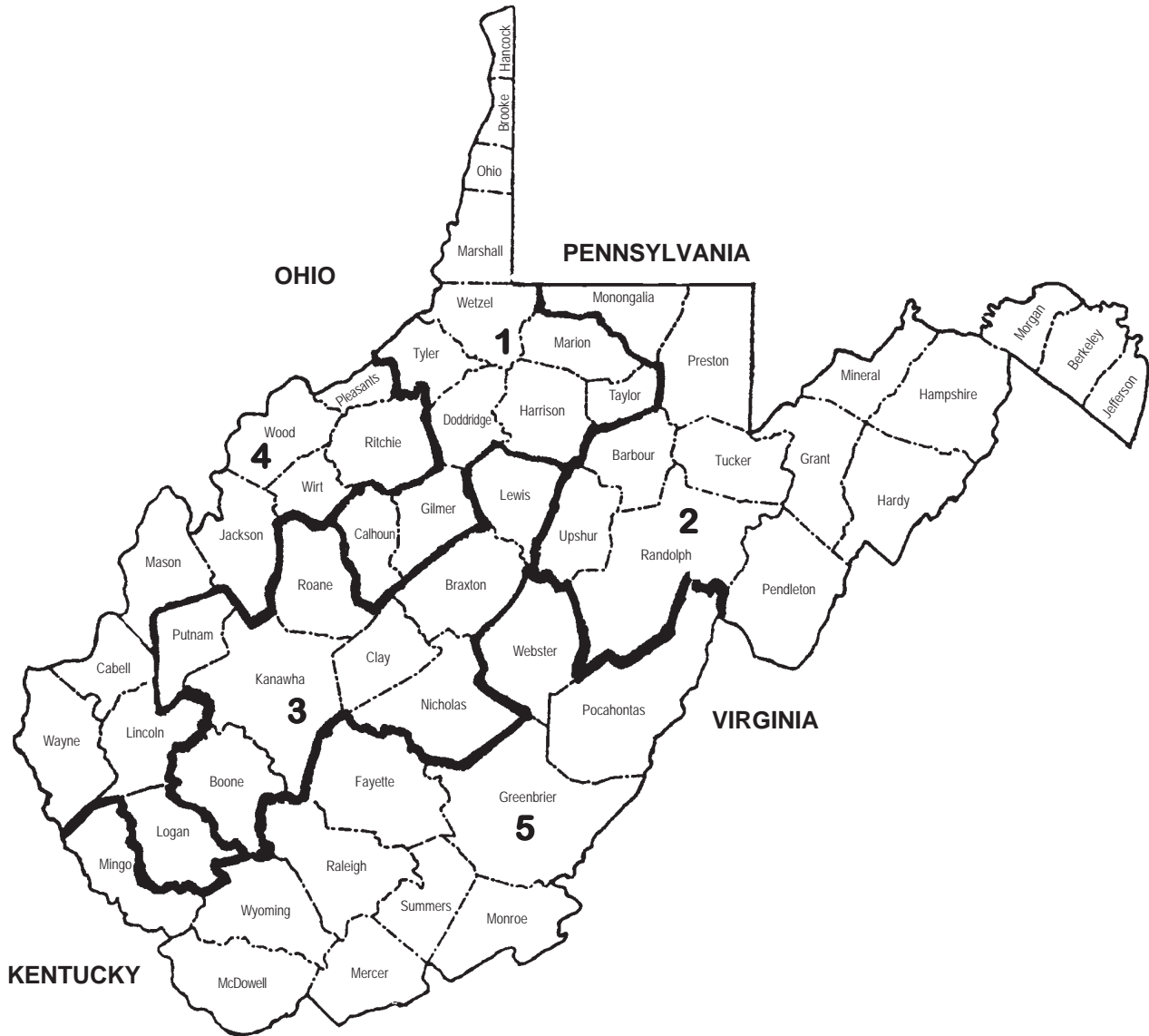

THE ADMINISTRATIVE DISTRICTS

1st: Brooke, Calhoun, Doddridge, Gilmer, Hancock, Harrison, Marion, Marshall, Ohio, Taylor, Tyler, and Wetzel.

2nd: Barbour, Berkeley, Grant, Hampshire, Hardy, Jefferson, Mineral, Monongalia, Morgan, Pendleton, Preston, Randolph, Tucker, and Upshur.

3rd: Boone, Braxton, Clay, Kanawha, Lewis, Nicholas, Putnam, and Roane.

4th: Cabell, Jackson, Lincoln, Logan, Mason, Pleasants, Ritchie, Wayne, Wirt, and Wood.

5th: Fayette, Greenbrier, Mercer, Mingo, McDowell, Monroe, Pocahontas, Raleigh, Summers, Webster, and Wyoming.